

**LEGEND - LIGHTING**

- Legend**
- A 600x600 existing LED Lighting
  - AE as above / Emergency
  - D LED Downlight
  - DE as above / Emergency
  - F Vapourproof LED Batten Fitting
  - FE as above / Emergency
  - G Concealed LED Strip Light
  - HE [EXIT] Illuminated Emergency Exit Sign
  - J Recessed Spotlight
  - LE 3W Emergency LED Fitting
  - Existing Downlight
  - Existing Fluorescent Batten in Trough
  - PIR
  - Dimmer Switch
- Feature Pendants**
- L-4 Pendant, Artemide 'ORSA 21'
  - L-5 Pendant, Flos 'KTribe 3'
  - L-6 Pendant, Tarega Single '95525'
  - L-7 LED Downlight (by others)
- CCTV** CLOSE CURCIT TELEVISION
- SUPPLY A/C
  - RETURN A/C
  - SUPPLY A/C & RETURN A/C
  - EXISTING FIRE BARRIER IN CEILING VOID
  - NEW FIRE BARRIER IN CEILING VOID
  - ACOUSTIC BAFFLE IN CEILING VOID
  - (2600) ALL EXISTING RAISED FLOOR TO CEILING HEIGHT 2600mm AFFL. UNLESS INDICATED DIFFERENTLY
  - EXISTING 600x600mm ACCESSIBLE METAL CEILING TILES SYSTEM, REGULAR GRID SYSTEM. ALL TO BE CLEANED
  - NEW P. BOARD CEILING / BULKHEAD. LEVELS VARY. EXISTING METAL TILES TO BE REMOVED & KEPT ASIDE TO BE USED WHERE NECESSARY IN OTHER AREA
  - EXISTING CURVED P. BOARD CEILING MADE GOOD & RETAINED
  - 600x600 ACCESS PANEL
- 2600mm - FLOOR TO CEILING HEIGHT  
 240mm - CLEAR FLOOR VOID  
 550mm - CLEAR CEILING VOID  
 3460mm - SLAB TO SLAB
- NOTE: REFER TO LIGHTING SCHEDULE FOR DETAILS OF FITTINGS SPECIFICATIONS & SIZES

- Smoke Detectors**
- Smoke Detector
  - Smoke Detector/Sounder combined
  - Heat Detector/Sounder combined
  - Smoke / Sounder / Beacon combined
  - Break Glass
  - Fire Alarm Interface
  - Fire Alarm Panel

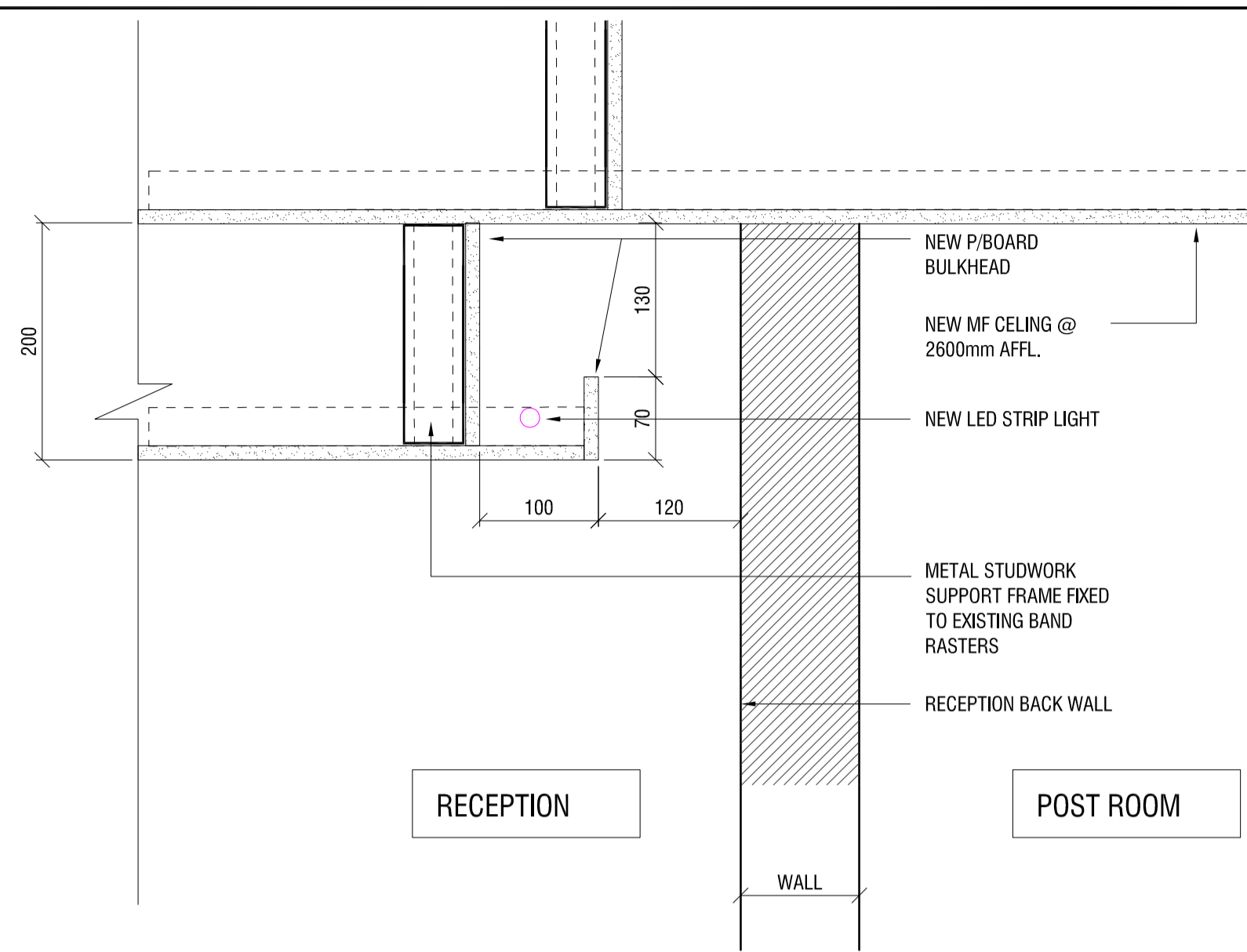

**SECTION - RECEPTION CEILING DETAIL**  
 SCALE 1:5

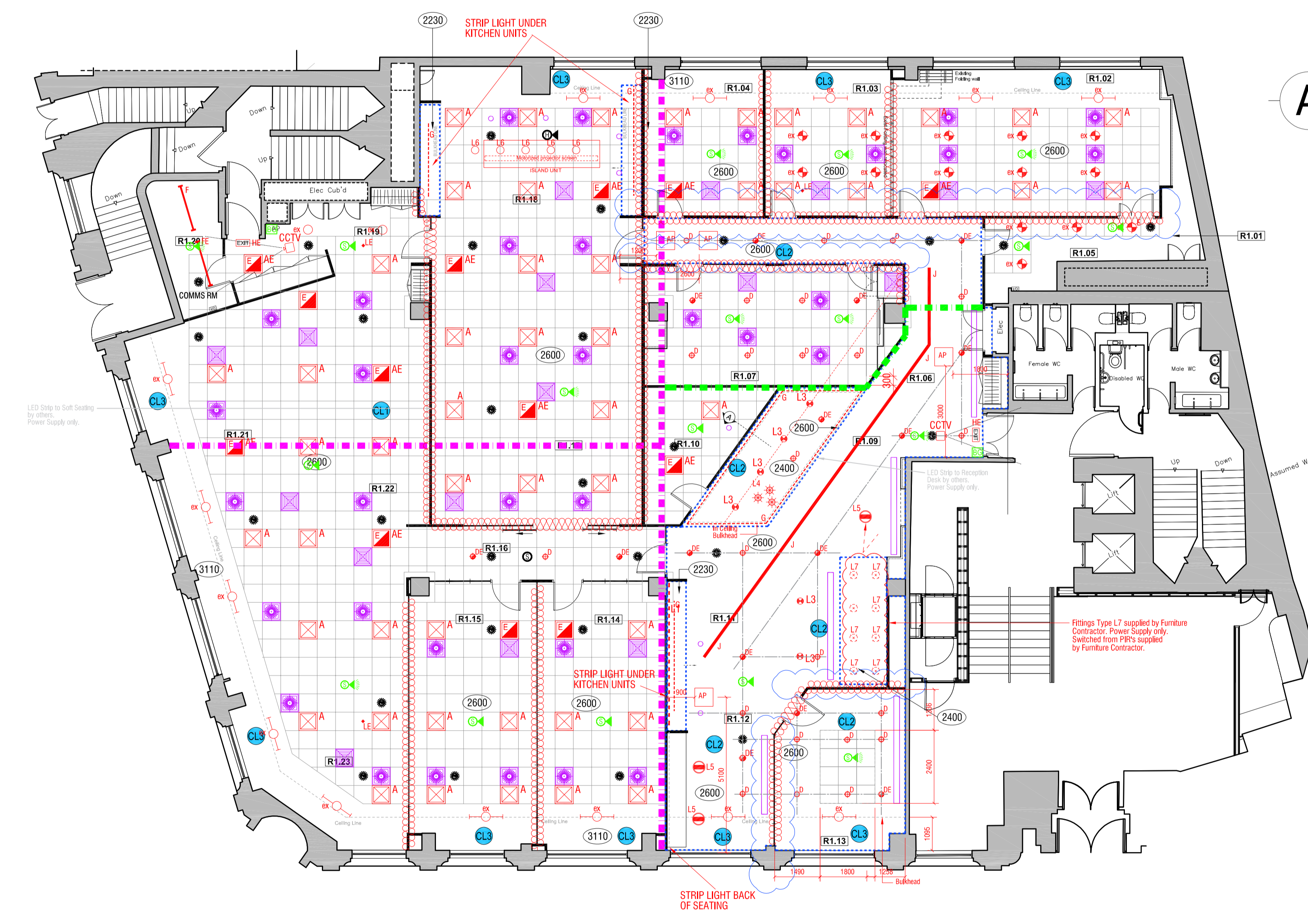

**PROPOSED REFLECTED CEILING PLAN**  
 SCALE 1:100

This drawing is protected under Copyright and at no time must any portion of this drawing be reproduced or copied in anyway without the permission of Morgan Lovell.  
 All dimensions must be checked on site and NOT scaled from this drawing.

SUBJECT TO SITE SURVEY

Rev	Revision	By	Date
K	ACOUSTIC BARRIERS ADDED	VM	10.05.18
J	ROOM R1.13 REVISED	VM	26.04.18
H	DESIGN DEVELOPMENT AS CLOUDED	VM	19.04.18
G	UPDATED TO ELEC & MECH DWGS. SMOKE DETECTORS ADDED	VM	05.04.18
F	UPDATED TO SUITE 'REV-G' GA PLAN	VM	26.03.18
E	UPDATED TO SUITE 'REV-F' GA PLAN	VM	22.03.18
D	ADDED ELECTRICAL & MECH CONSULTANT LIGHTING	VM	20.03.18
C	DESIGN DEVELOPMENT AS CLOUDED	VM	15.03.18
B	DESIGN DEVELOPMENT AS CLOUDED	VM	13.02.18
A	DESIGN DEVELOPMENT. UPDATED TO LATEST GA REVISION 'C'	VM	31.01.18
-	FIRST ISSUED FOR CONSTRUCTION	VM	19.08.17

**CONSTRUCTION**

**Morgan Lovell**

16 Noel Street London W1F 8DA  
 T: 0207 734 4466 F: 0207 734 2968 E: contact@morganlovell.com  
 W: www.morganlovell.com

Client  
**FirstRand Bank**

Project  
 Austin Friars House  
 2-6 Austin Friars  
 London  
 EC2N 2HD

Title  
**1st FLOOR PROPOSED RCP**

Scale	Date	Designer/Drawn By	Checked By / Date
1:100@A1	26.03.2018	LG/VM	LG

Project No.	Floor	Drawing No.	Rev
<b>ML2777</b>	<b>1</b>	<b>200</b>	<b>K</b>

